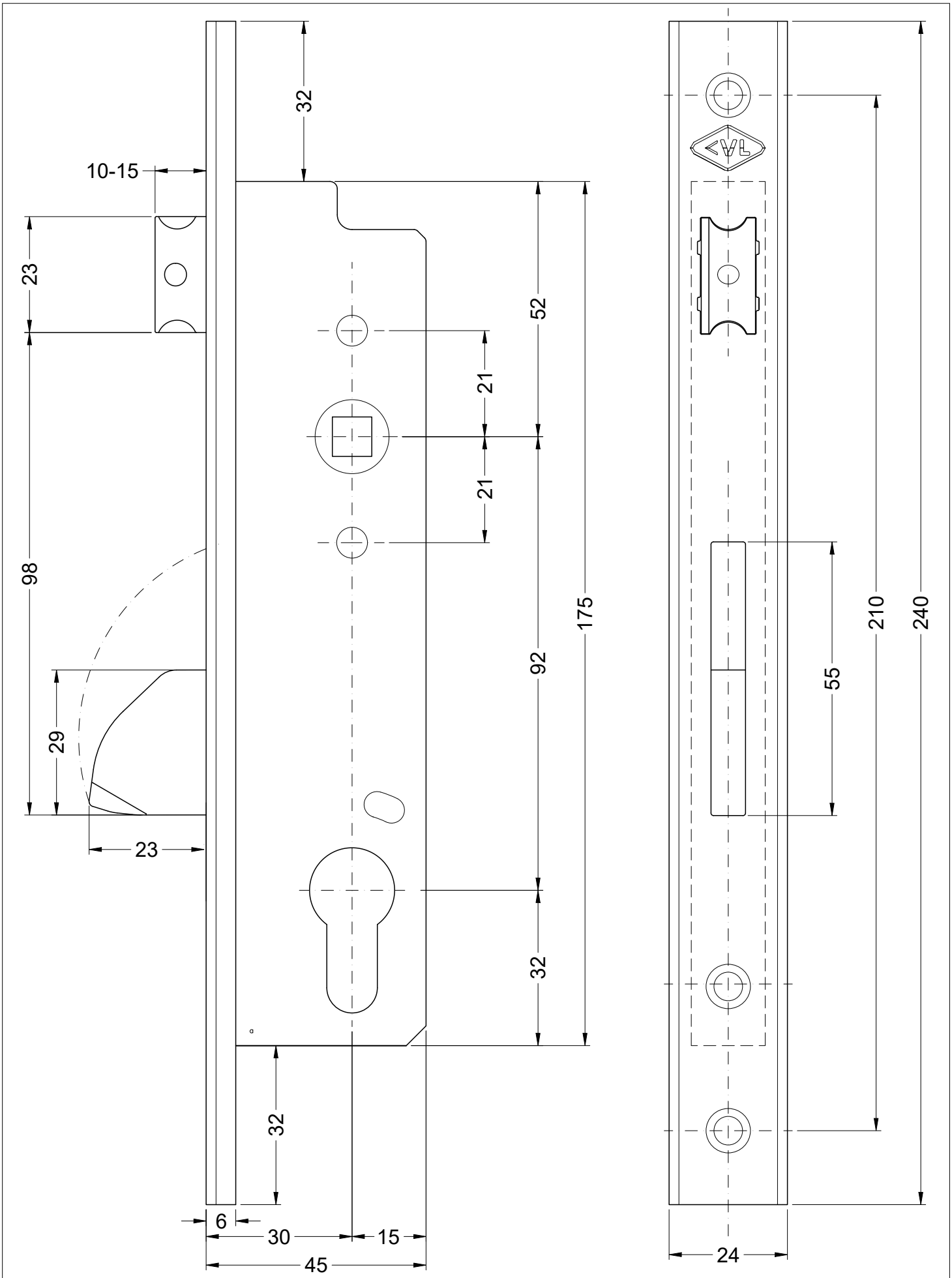

aluren	Zamek CVL 194N/30/6U	data 30.03.2025
		id: 194N/30/6U
		skala 1:1